JOBHOOK

By –

Jeril Jhonson

Roll Number: 64
Contact Number: 740010466
Email: jariljohnson136@gmail.com

and

Aaryan Deshpande

Roll Number: 18
Contact Number: 9819593324
Email: Aaryandeshpande2@gmail.com

Existing System:

Current job application methods are scattered across multiple platforms, lacking centralized control, customization, and communication features. Existing portals often have:

- Poor user interface and navigation issues.
- Lack of real-time resume building and modification.
- Inadequate profile visibility and matching algorithms.
- Manual communication and hiring processes.
- No resume optimization or live updates.
- Limited customization options for both job seekers and employers.

Drawbacks of the Existing System:

- Time-consuming job application process..
- Difficulty tracking multiple applications.
- Inconsistent communication between employer and candidate.
- Lack of smart matching features based on profile skills.
- Employers struggle to filter and find ideal candidates efficiently.

Proposed System – JOBHOOK:

JOBHOOK is an integrated job portal platform designed for both job seekers and employers. It includes profile creation, resume builder, job posting, resume screening, application tracking, and candidate hiring. The system emphasizes:

- An intelligent matching system.
- A user-friendly and responsive design.
- Real-time resume creation and editing.
- Secure communication between users.
- Employer dashboards for job and applicant management.

Needs of the Proposed System:

- Simplify the job application and hiring process.
- Provide a unified platform for both applicants and recruiters.
- Enable on-the-fly resume editing and customization..
- Ensure security, privacy, and user data protection.

Scope of the Proposed System:

Job Seeker Module:

- Profile registration and verification.
- Search and apply for jobs.
- Notifications for job openings and application status.

Employer Module:

- Employer registration and job posting.
- search and filtering.
- Interview scheduling and communication.
- Application status management.

Admin Module:

- Approve/reject users.
- Monitor job posts.
- Generate reports on portal activity

Objectives of the Proposed System:

- Offer a comprehensive job portal for both applicants and employers.
- Streamline resume building with real-time editing.
- Allow employers to filter, shortlist, and communicate with candidates.
- Provide a secure and responsive platform accessible across devices..

Key Features:

- **User Registration and Login**
- Separate accounts for **job seekers** and **employers**
- Secure login with email/password or social login options
- **Job Posting and Management**
- Employers can **post job vacancies**, edit or delete listings
- Option to add job details like title, description, location, salary, and required qualifications
- **Job Search and Filters**
- Job seekers can **search for jobs** by keywords, location, category, company, or salary range
- Advanced filters to narrow down search results
- **Resume Upload and Profile Creation**
- Job seekers can **upload resumes**, fill out professional profiles
- Profile includes skills, experience, education, and preferences
- **Application Tracking**
- Job seekers can **apply for jobs** and track their application status
- Employers can **view applicants**, shortlist candidates, and manage applications

Expected GUI Screens:

- **Home Screen**: Options to Register/Login as Employer or Job Seeker.
- **User Dashboard**: Resume builder, job listings, and application history.
- **Employer Dashboard**: Job posting form, applicant list, filtering options.
- **Profile Editor**: Resume builder interface with live preview and export.
- **Admin Panel**: Overview of all users, job postings, and reports.

Technology Description:

- **Front End**: react,
- **Back End**: JAVA , Springboot
- **Database**: mongoDB
- **IDE**: Visual Studio Code,Eclipse,compass
- **Language**: Java (JDK 17+)

Hardware & Software Requirements:

- **Hardware**:
- Dual-core processor or higher
- 4GB RAM minimum
- 20GB free storage
- **Software**:
- OS: Windows 10 or above
- Java Development Kit (JDK 17+)
- MySQL Database
- Visual Studio Code , Eclipse
- Spring Boot with compass

1)Activity diagram Employer perspective

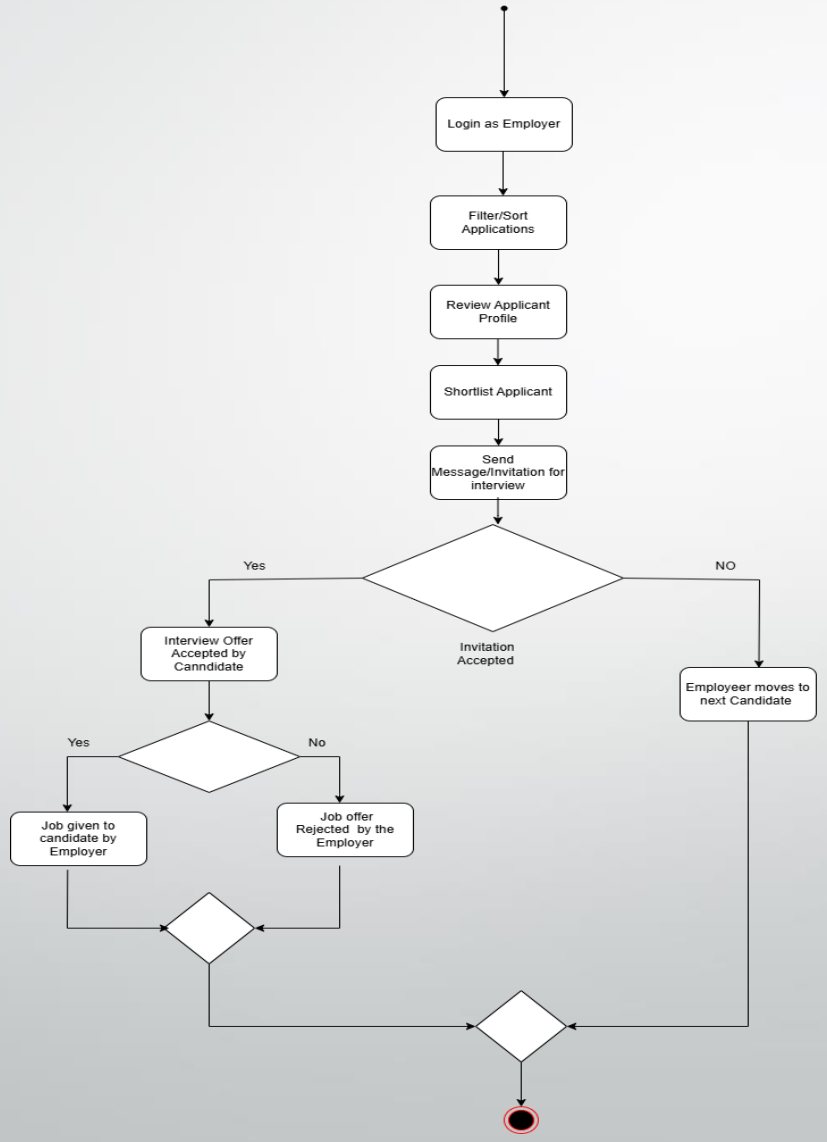

2)Activity Diagram employee perspective

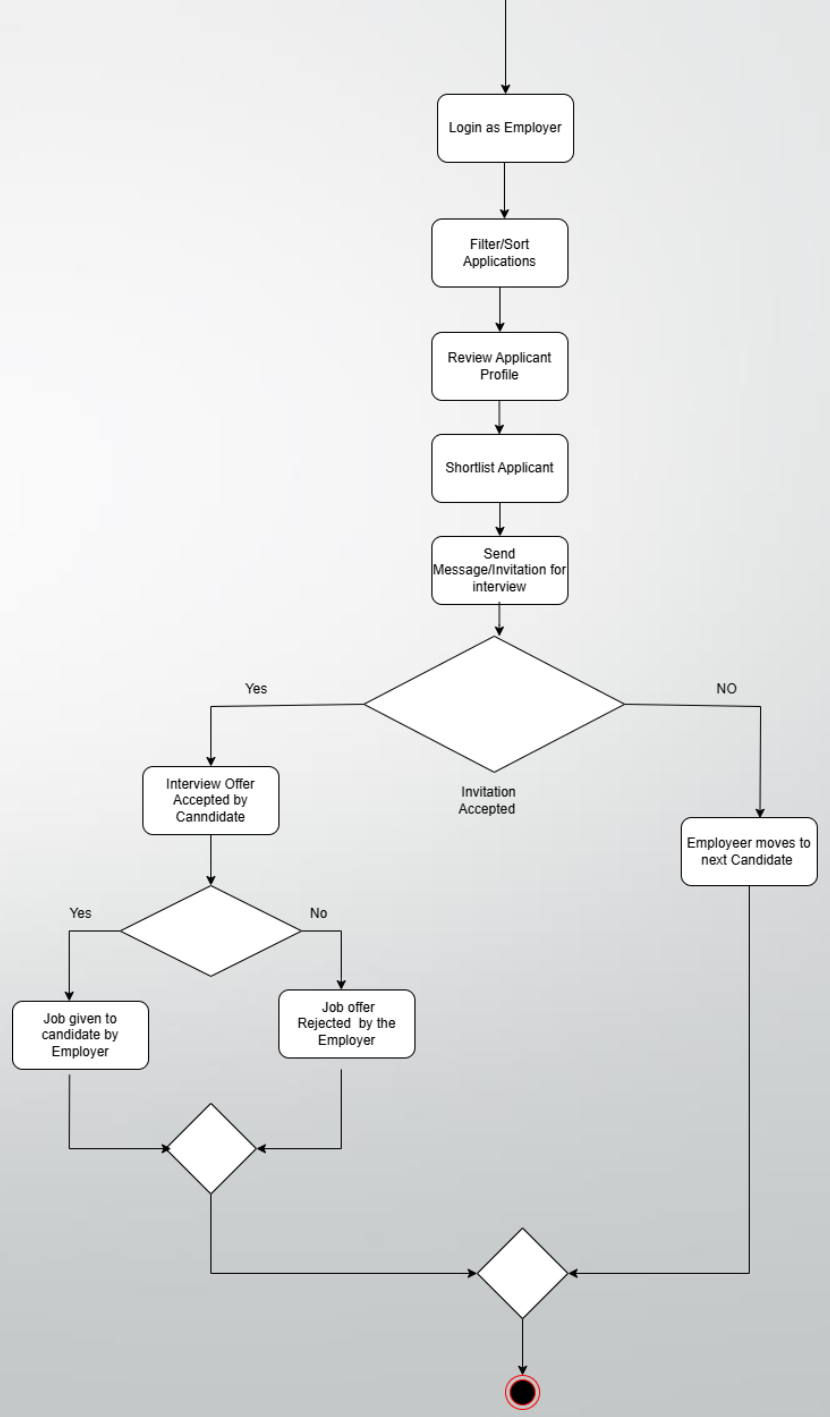

3) Deployment diagram

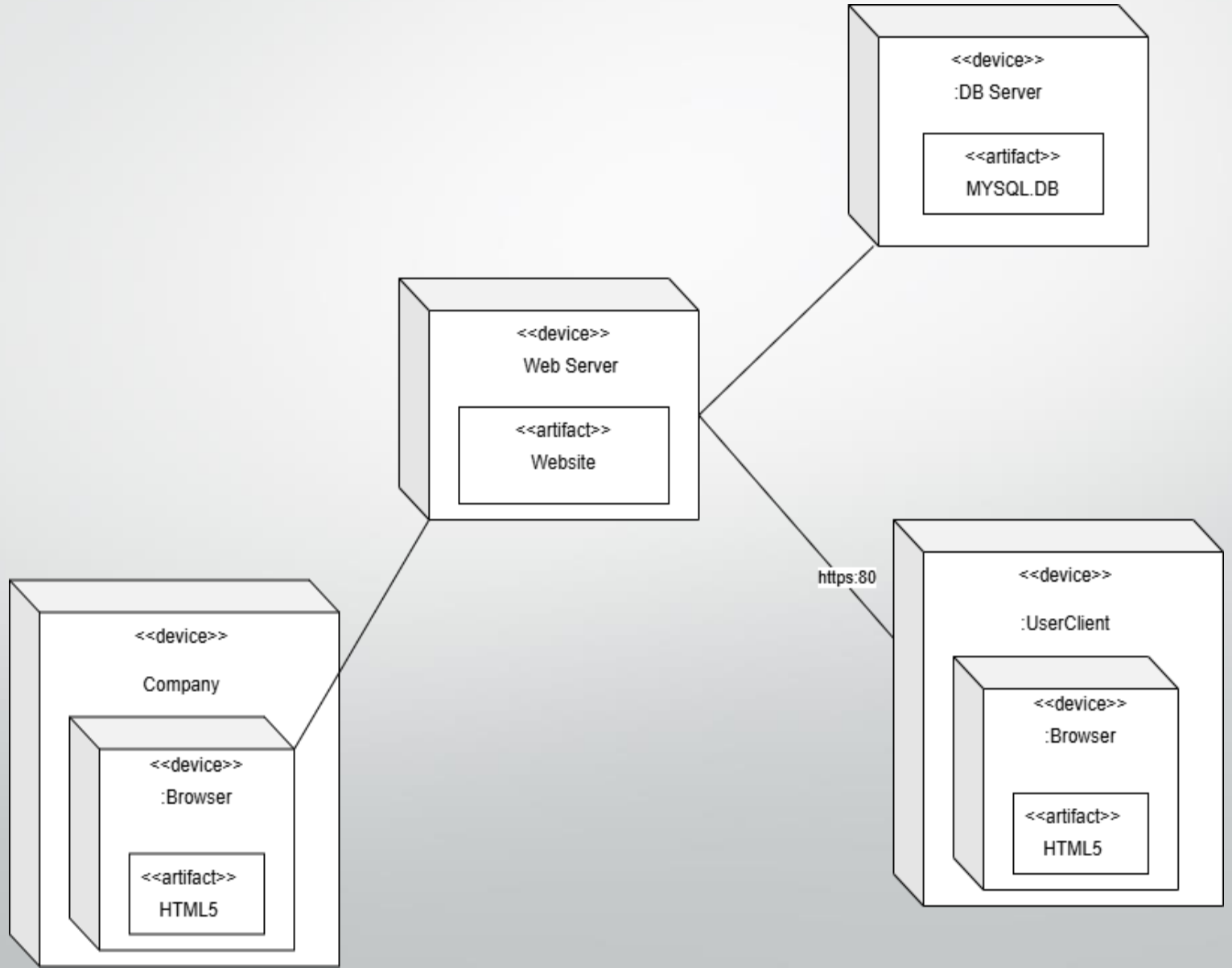

4 Sequence diagram

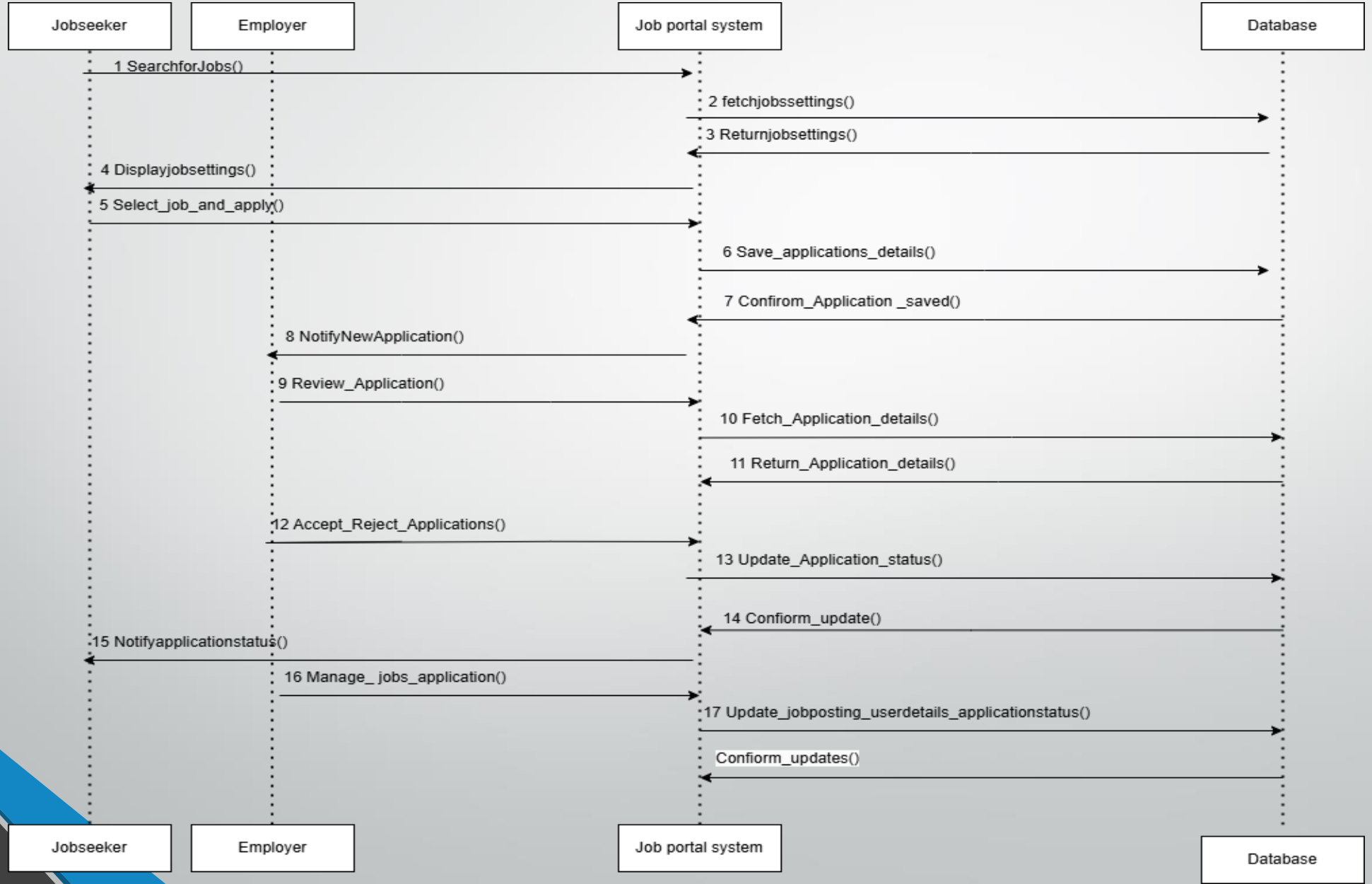

5) Class diagram

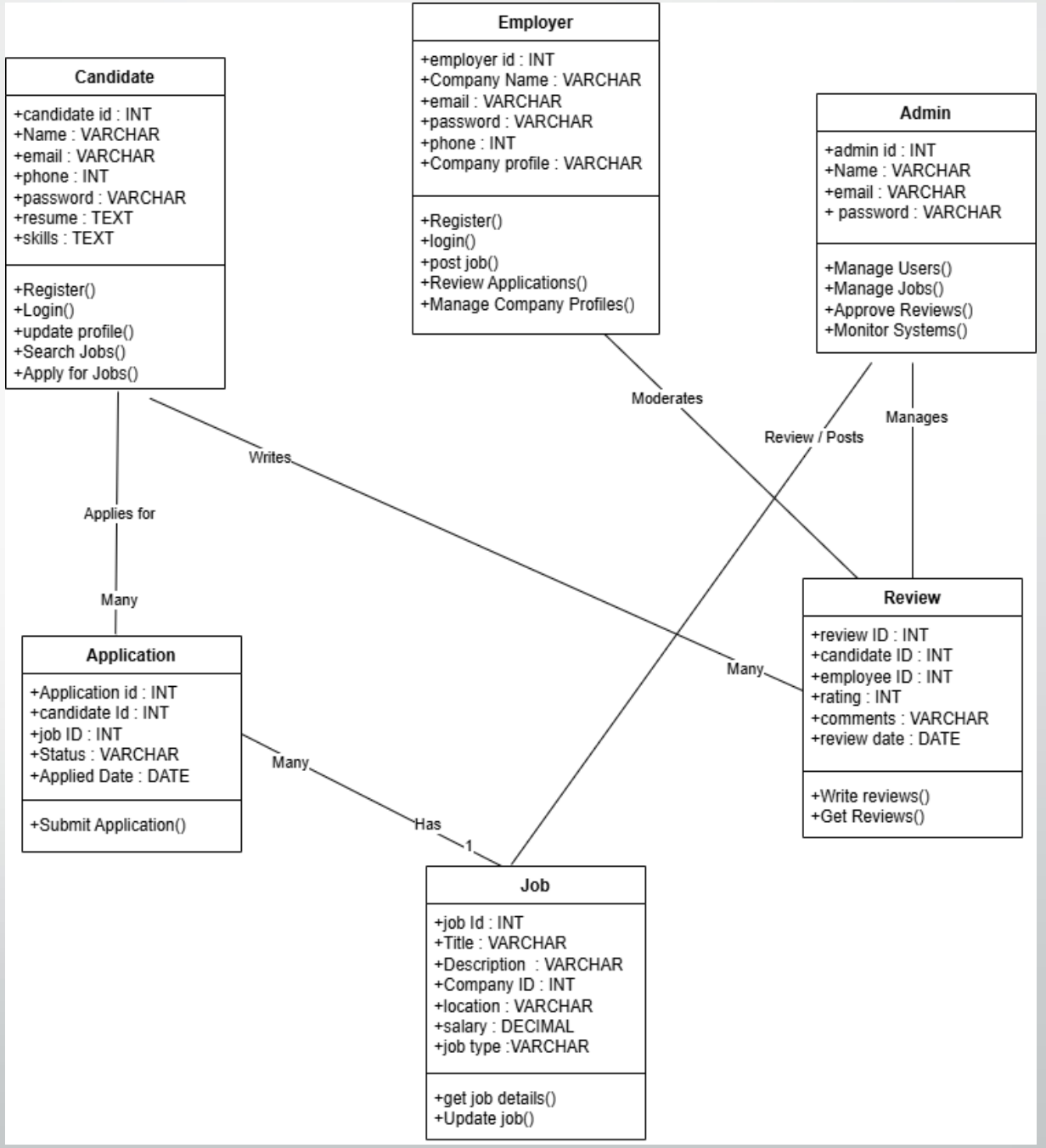

6)Use case diagram

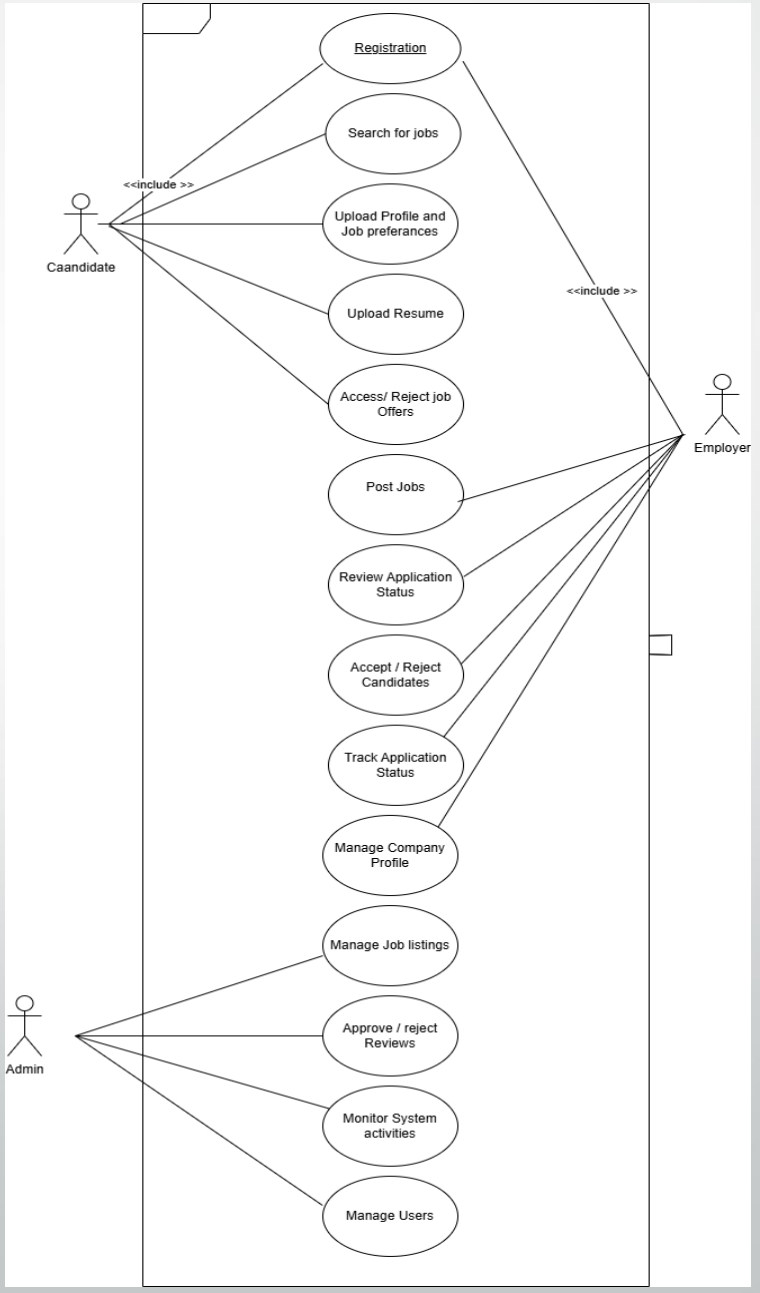

THANK YOU